

PLAN SHOWING THE ADDITIONAL CONSTRUCTION OF BUILDING  
AT S.No. 90, PERUNGUDI VILLAGE, SAIDAPET TALUK, CHENGALPUT  
M.G.R. DISTRICT.

SCALE: 1" = 8'0" OR 1:100

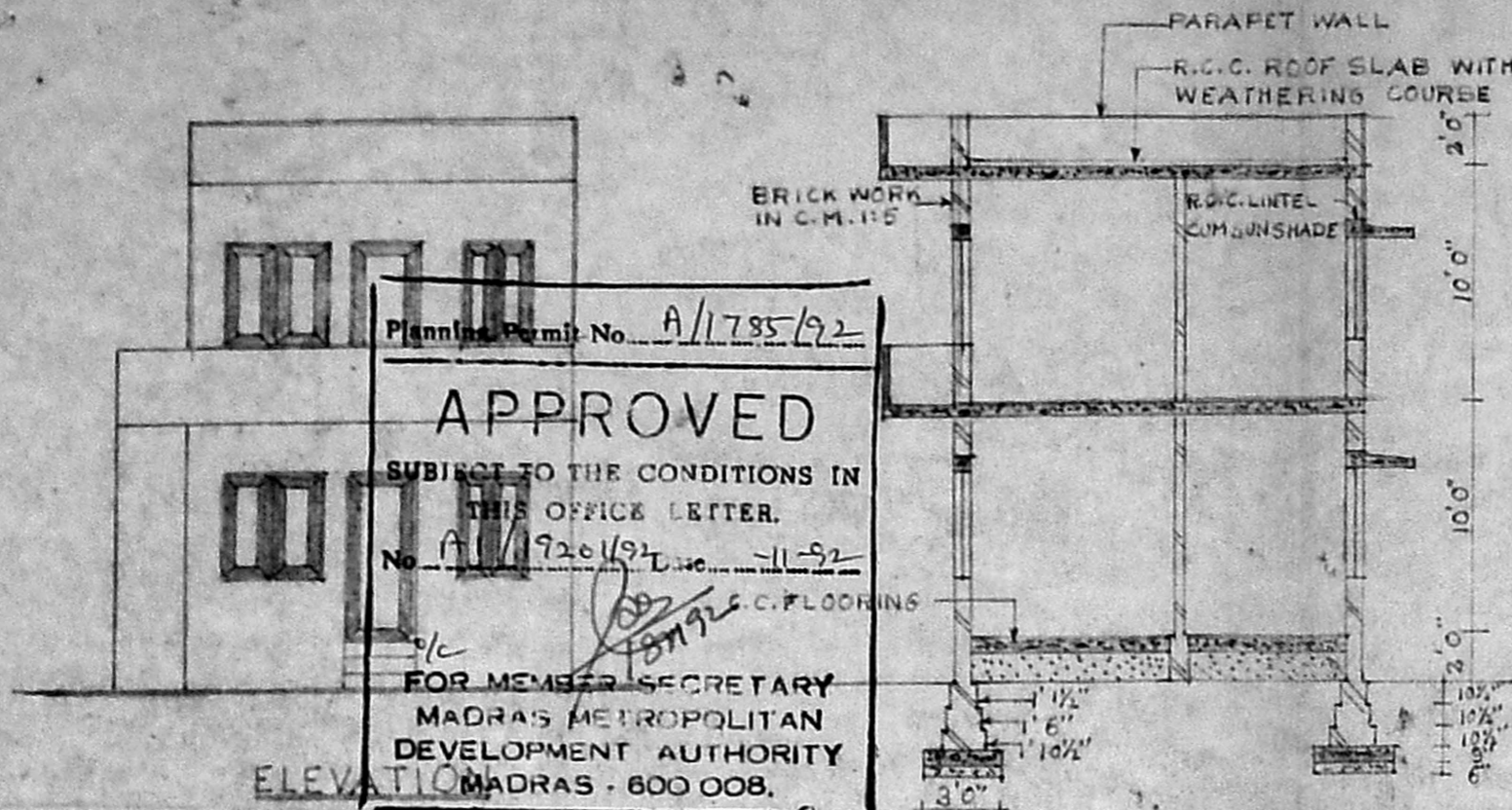

Planning Permit No. A/1785/92  
**APPROVED**  
SUBJECT TO THE CONDITIONS IN THIS OFFICE LETTER.  
No. A/1720/92 Date: 11-9-92  
FOR MEMBER SECRETARY  
MADRAS METROPOLITAN  
DEVELOPMENT AUTHORITY  
MADRAS - 600 008.

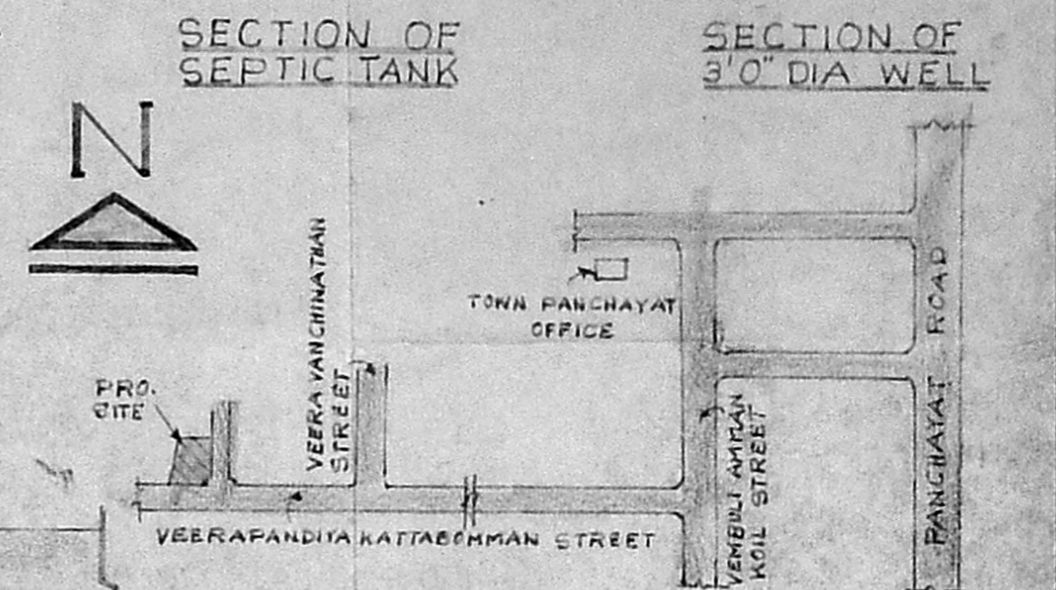
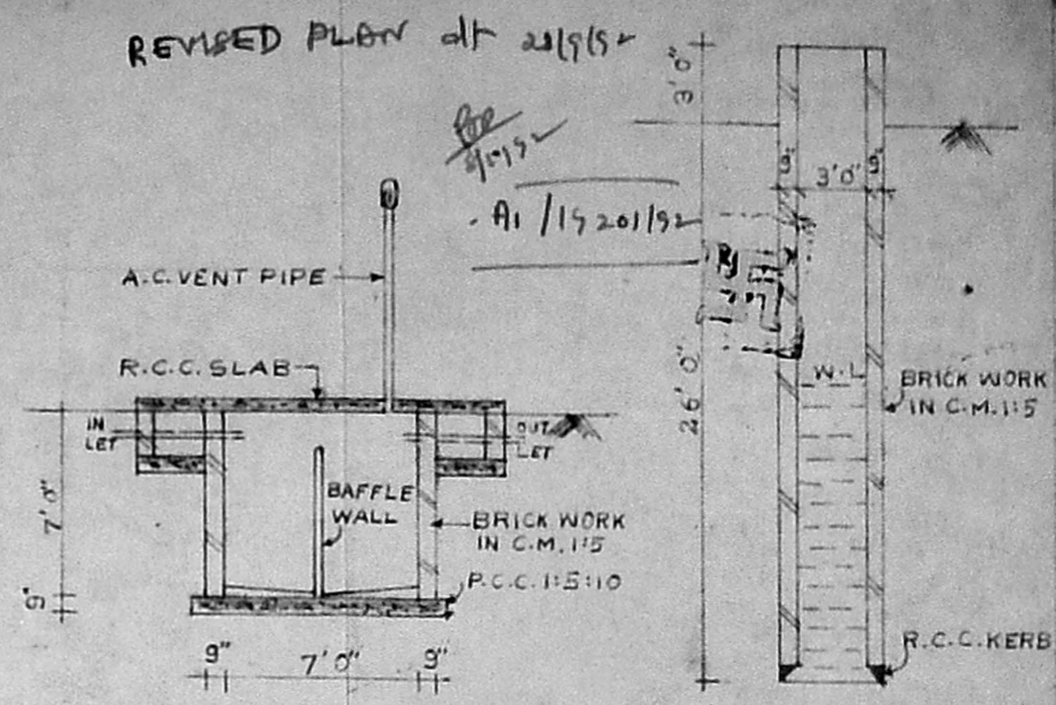
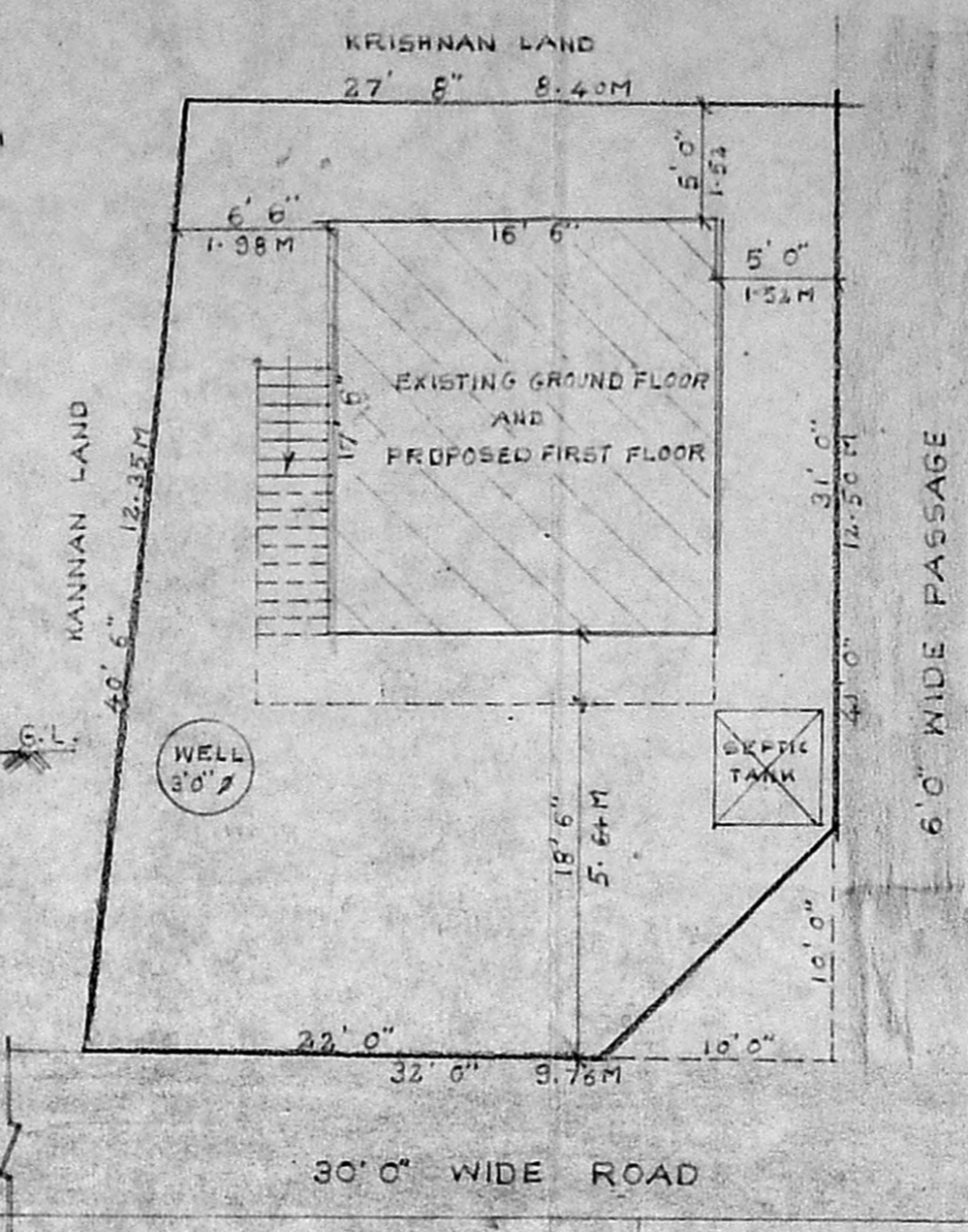

KEY PLAN NOT TO SCALE

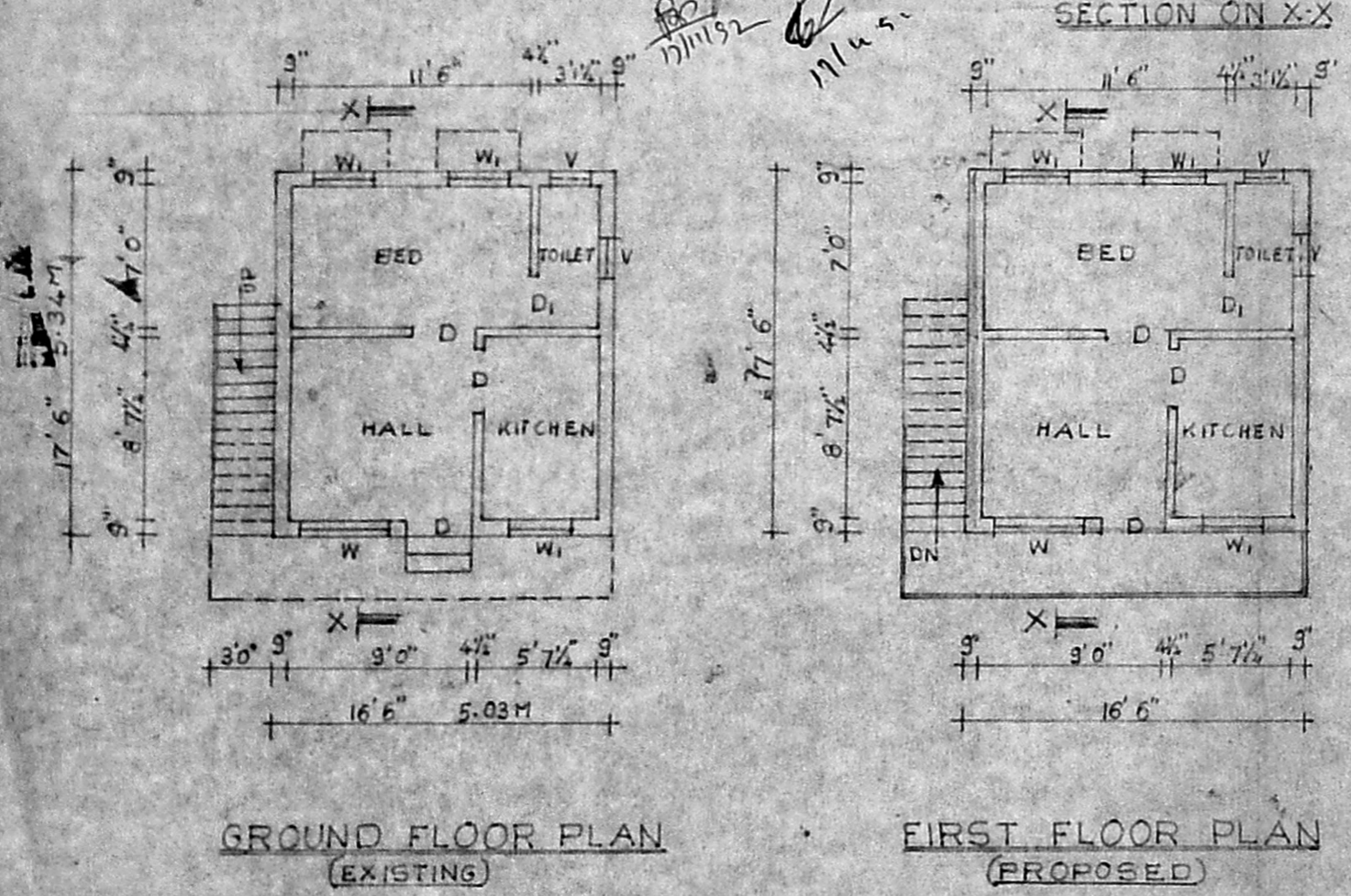

SITE PLAN SCALE 1" = 8'0"

**JOINERY DETAILS**

D	PANELLED DOOR	3'0" x 7'0"
D <sub>1</sub>	-DO-	2'6" x 6'6"
W	PANELLED WINDOW	4'0" x 4'6"
W <sub>1</sub>	-DO-	3'0" x 4'6"
V	VENTILATOR	2'0" x 2'0"

**COLOUR INDEX**

PROPOSED	BOUNDARY
EXISTING	ROAD

**AREA DETAILS**

PLOT AREA:-	1362.00 SQFT OR 126.59 M <sup>2</sup>
PLINTH AREA:-	
GROUND FLOOR:-	288.75 SQFT OR 26.80 M <sup>2</sup>
FIRST FLOOR:-	288.75 SQFT OR 26.80 M <sup>2</sup>

*[Signature]*  
J. S. ARIVAZHAGAN, D.C.E.  
Class II Licensed Surveyor No. 26,  
CORPORATION OF MADRAS,  
PERUNGUDI TOWN PANCHAYAT  
CONSULTING ENGINEER & CONTRACTOR,  
NO. 6, THIRUMALAI NAGAR,  
PERUNGUDI, MADRAS 600 096,  
PHONE:  
OWNER  
LICENSED SURVEYOR